Montréal

Pôles de résilience communautaire et climatique / Community and Climate Resilience Hubs

8 décembre 2021 / December 8th 2021
3e Sommet international des maires sur le vivre-ensemble

Sidney Ribaux, directeur
Bureau de la transition écologique et de la résilience

Montréal's Main Resilience Challenges

Winter is coming… and changing!

Déneigement, rue Notre-Dame, Montréal, QC, vers 1887, © Musée McCord

Vélo d'hiver à Montréal, Photo: François Démontagne, https://www.facebook.com/groups/velodhiver/

Montréal's Main Resilience Challenges

Climate-Related Risks and Vulnerable Populations / Infrastructures

Montréal flooding events in 2017 and 2019

Deadly Heat Wave in 2018

Montréal's Main Resilience Challenges

COVID-19, Social Equity and Urban Security

Montréal's Main Resilience Challenges

Ecological Transition

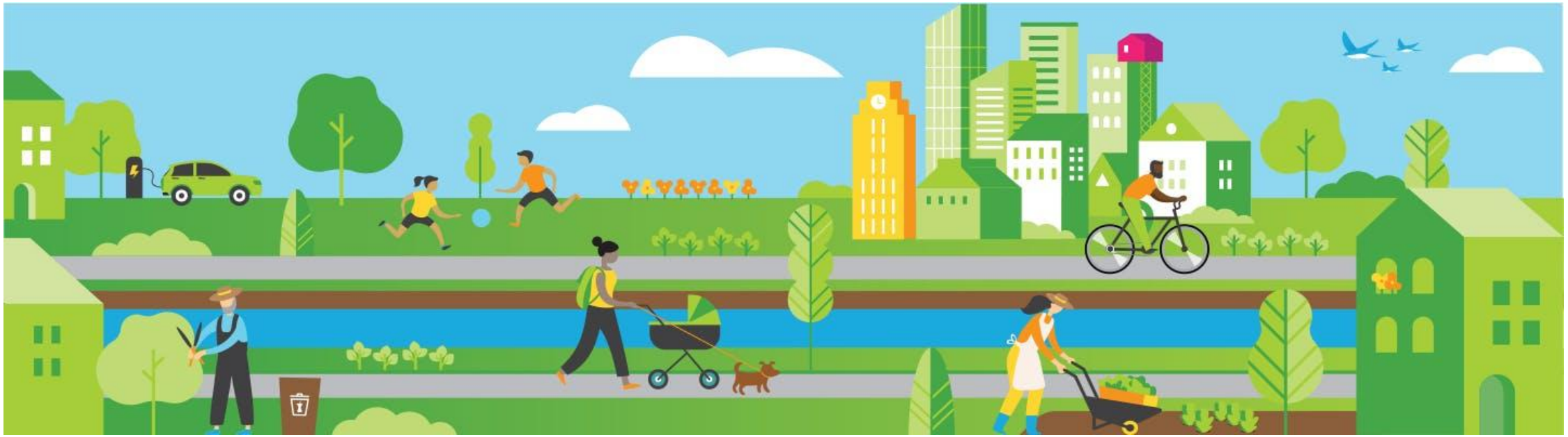

Réalisons Montréal – Plan de transition écologique du Sud-Ouest

Montréal's Planning Context and Resilience Hubs

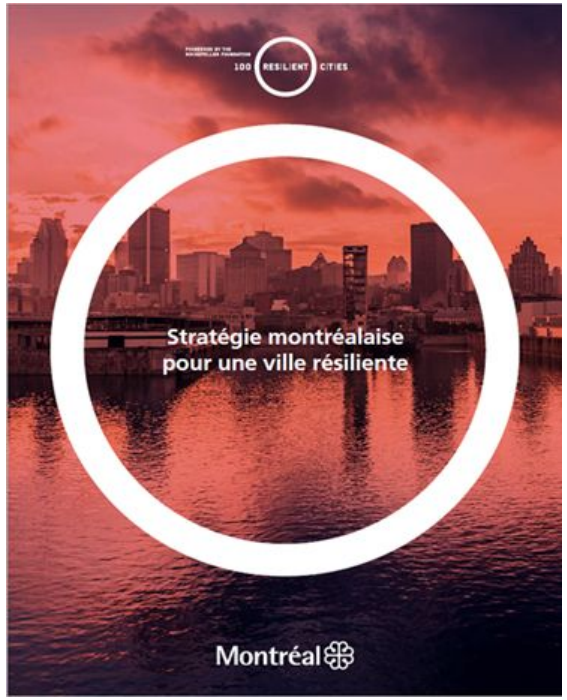

Resilience Hubs : Best Practices

Partners, Recommendations

- *Resilience Hubs,* USDN
- *Neighborhood Empowerment Network,* San Francisco
- *Resilient Citizens*, Wellington (N-Z)
- *Les volontaires de Paris*
- *Resilience Lab in Carnisse*, Rotterdam
- *Participatory City,* Barking and Dagenham, London
- *Resilient Neighbourhood Program*, Vancouver

Resilience Hubs : Best Practices

Social Capital Work in MTL / COVID-19 – 2020/21 results in 6 boroughs

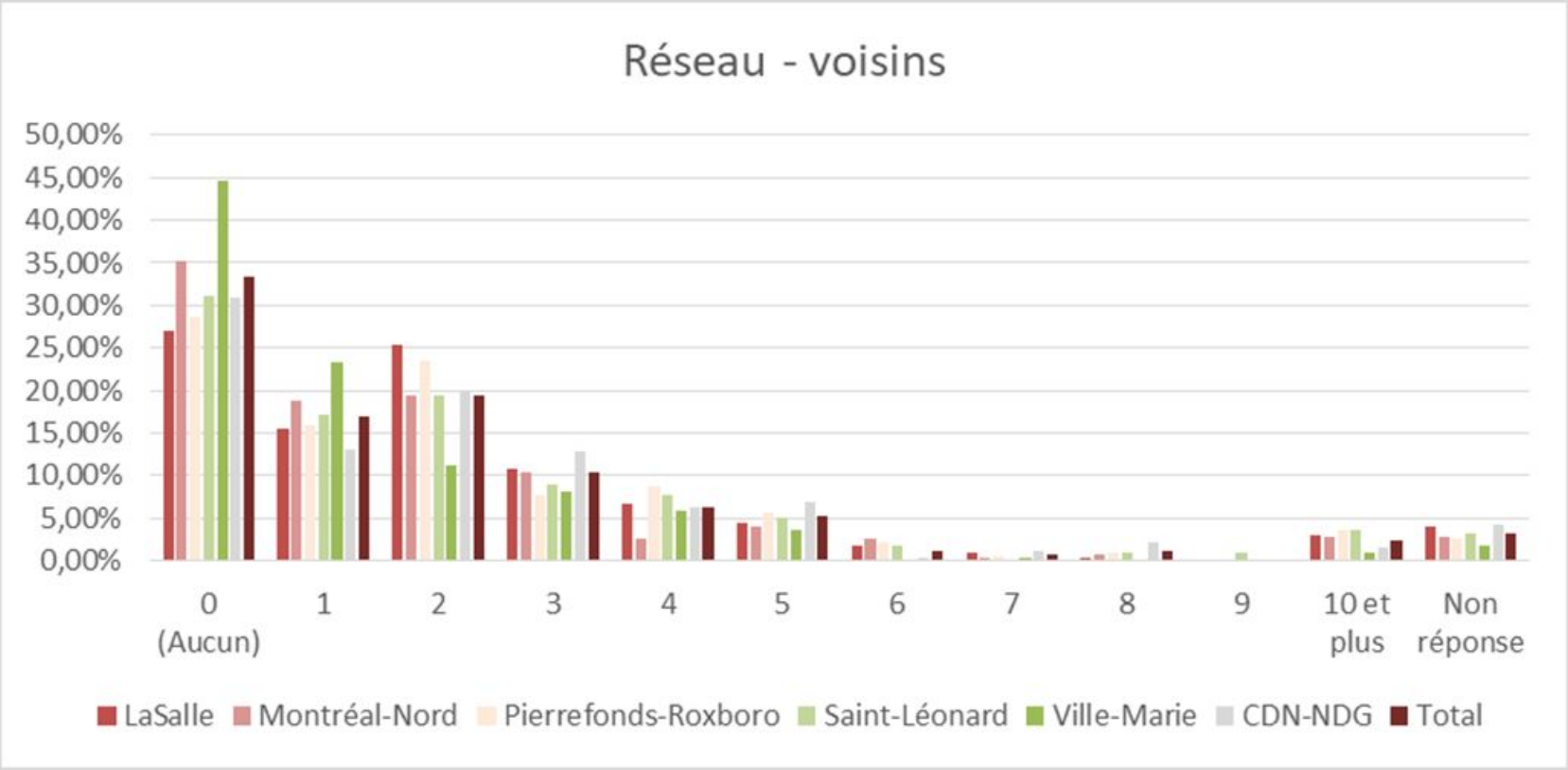

Source : Liens sociaux et COVID-19 – Étude dans six arrondissements de Montréal, Cité ID Living Lab, ENAP, 2021.

Resilience Hubs : Community Engagement

Three-year pilot projects in Montréal (2021-2024)

Regroupement des organismes mandataires du programmeTANDEM / participants :

Ahuntsic-Cartierville / Saint-Laurent

Mercier-Hochelaga-Maisonneuve

Saint-Léonard

Villeray-Saint-Michel-Parc-Extension

Rivière-des-Prairies-Pointe-aux-Trembles

Overcoming Challenges

RESILIENT MONTREAL

- breaking silos / bridging municipal mandates
- collaborating with community partners
- co-creating with citizens and empowerment
- evaluating impact and long term financial support

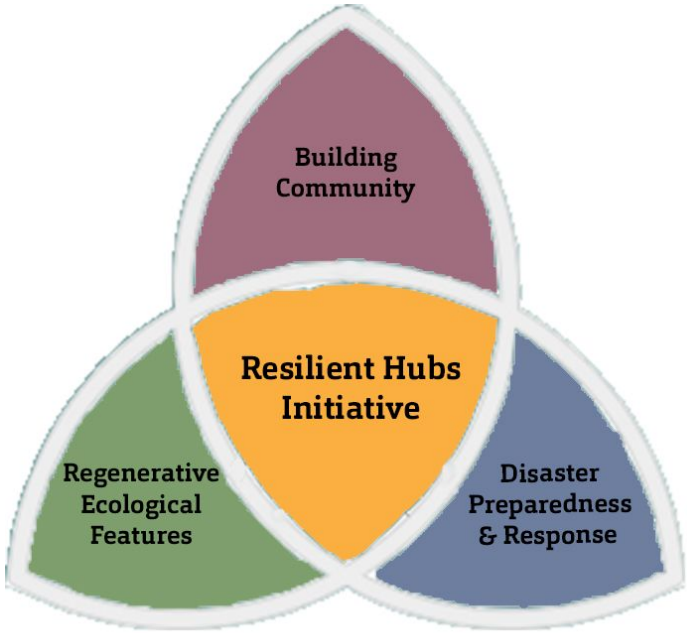

Montréal

Bureau de la transition écologique
et de la résilience